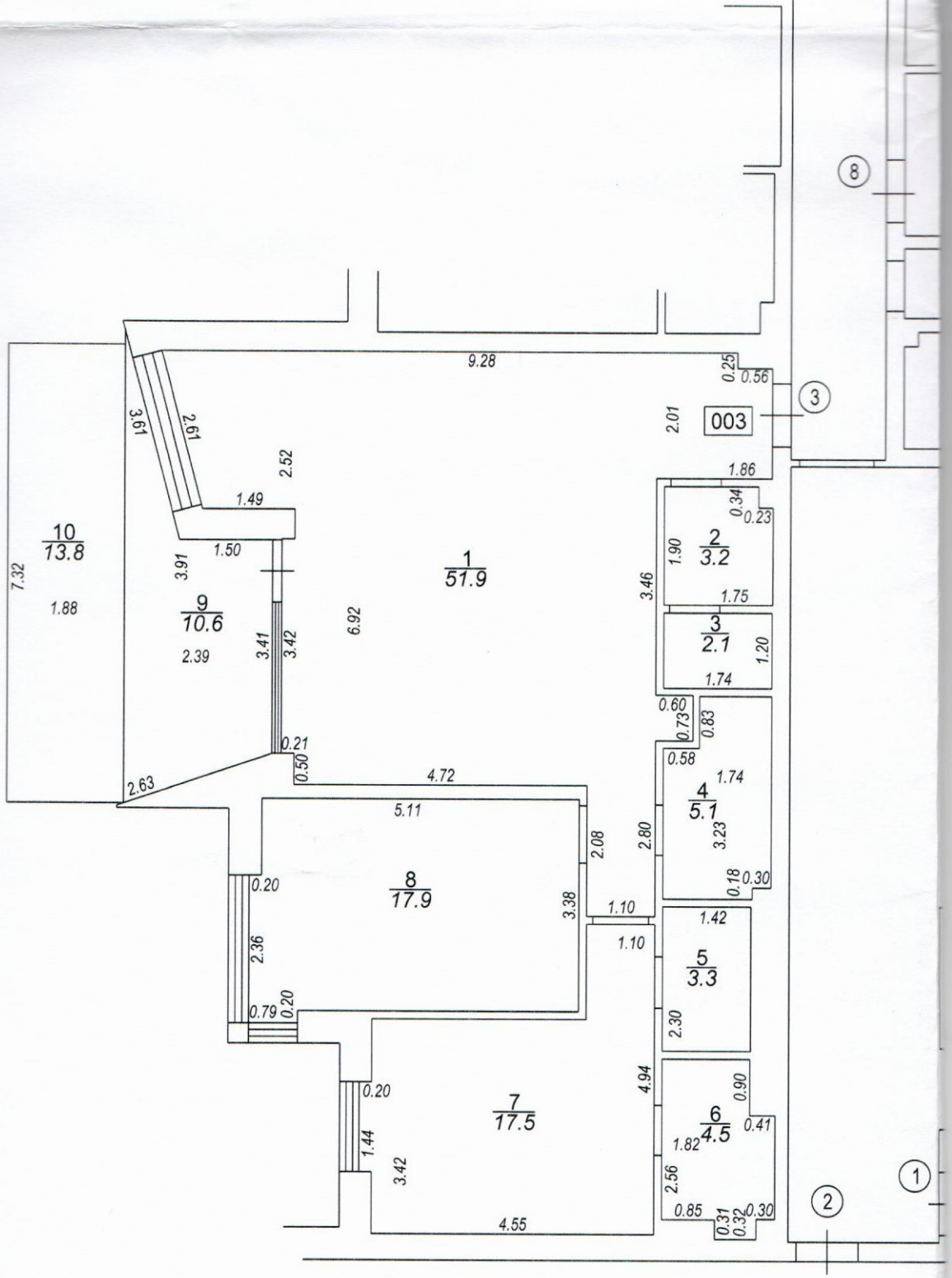
8
3
2
1
003
1 / 51.9
2 / 3.2
3 / 2.1
4 / 5.1
5 / 3.3
6 / 4.5
7 / 17.5
8 / 17.9
9 / 10.6
10 / 13.8
9.28
0.25
0.56
2.01
1.86
0.34
0.23
1.90
1.75
1.20
1.74
3.46
0.60
0.73
0.83
0.58
1.74
3.23
0.18
0.30
2.80
2.08
3.38
1.10
1.10
1.42
2.30
4.94
0.90
0.41
1.82
2.56
0.85
0.31
0.32
0.30
4.55
3.42
1.44
0.20
0.20
0.79
2.36
4.72
5.11
0.50
0.21
2.63
6.92
3.41
3.42
2.39
3.91
1.50
1.49
2.52
3.61
2.61
7.32
1.88